MONTHLY MEMBERSHIP PROGRESS REPORT

LOCATION ENGLAND

District 105CW

Results as of: 8/31/2020

Clubs

RESULTS FOR 2020-2021

QUARTER	NEW CLUB GOAL	NEW CLUBS	DROPPED CLUBS
JULY/AUG/SEPT	0	1	1
OCT/NOV/DEC	1	0	0
JAN/FEB/MAR	0	0	0
APR/MAY/JUNE	1	0	0

Members

RESULTS FOR 2020-2021

QUARTER	MEMBER GROWTH NET GOAL	MEMBER GROWTH ACTUAL	DROPPED MEMBERS ACTUAL (including transfers)
JULY/AUG/SEPT	20	51	33
OCT/NOV/DEC	30	0	0
JAN/FEB/MAR	20	0	0
APR/MAY/JUNE	30	0	0

GOALS AND ACTUAL NEW CLUBS CUMULATIVE

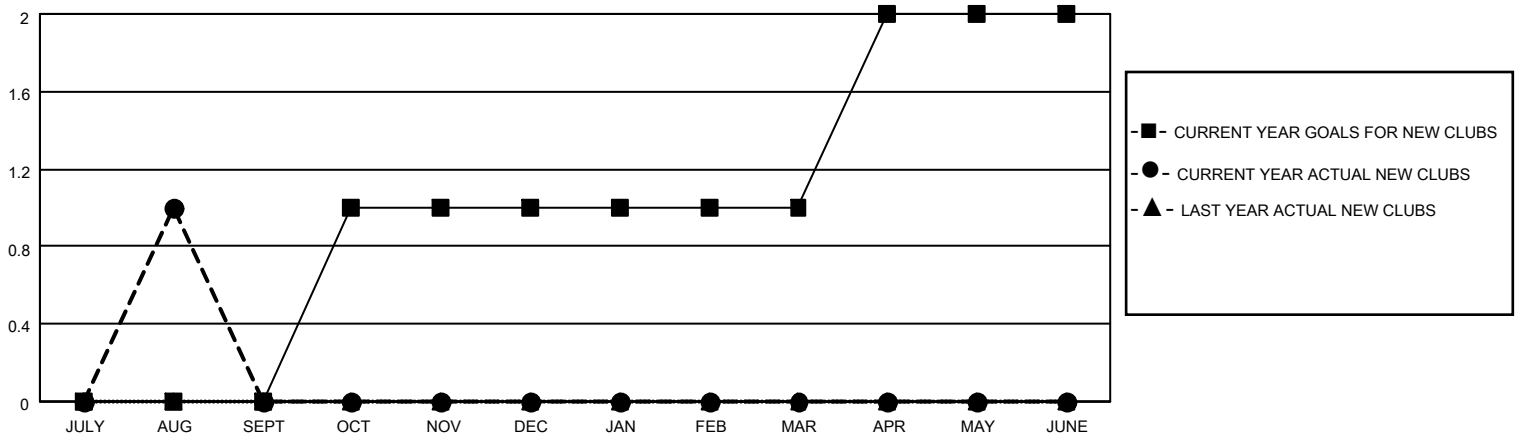

GOALS AND ACTUAL MEMBERS CUMULATIVE

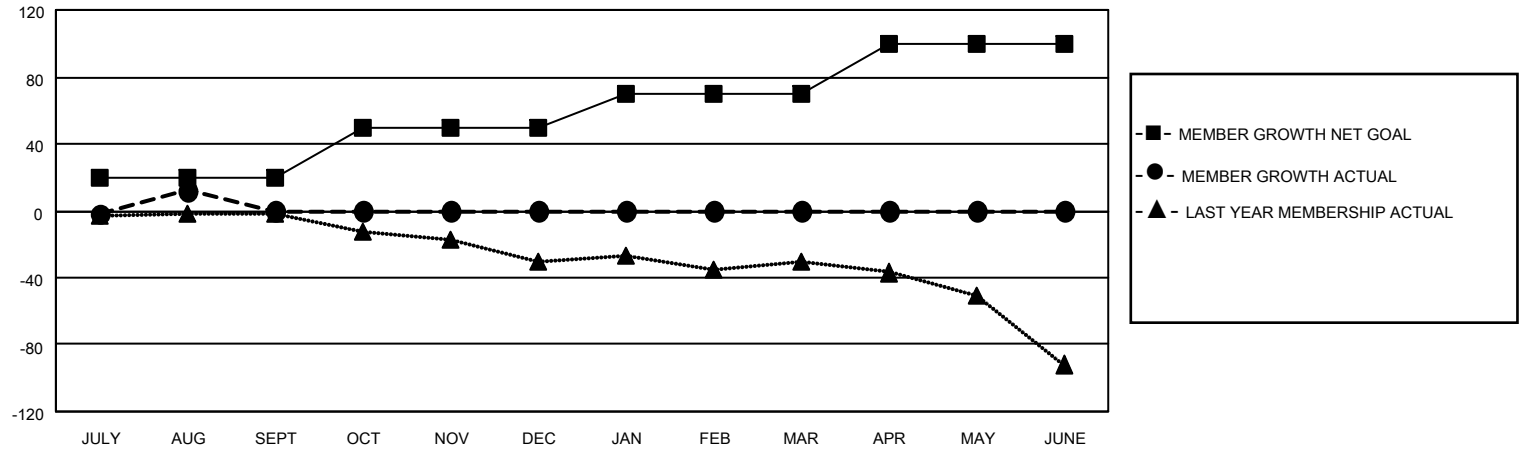

DROPPED CLUBS: 1

11 CLUBS OF 92 ADDED 1 OR MORE NEW MEMBERS

GENDER DISTRIBUTION

MALE	1,232 (74.49%)
FEMALE	422 (25.51%)

DROPPED MEMBERS

DECEASED	2
CLUB CANCELLED	0
OTHER	31
TOTAL	33

CLICK HERE FOR CUMULATIVE MEMBERSHIP DATA

TOTAL FAMILY UNIT MEMBERS	206
FAMILY MEMBERS PAYING HALF DUES	104

© Copyright 2020, Lions Clubs International, All Rights Reserved.